

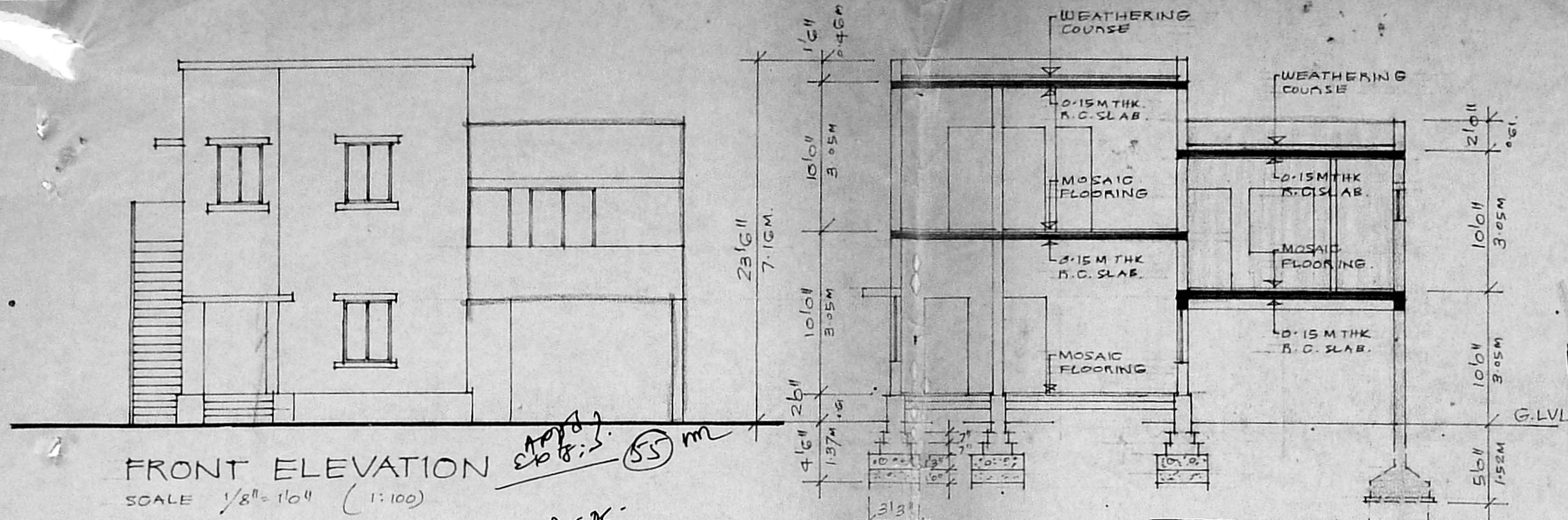

SCHEDULE OF JOINERY

- D1 3'0" x 6'6" T.W. FLUSH DOOR
0.91 x 1.98m
- D2 2'6" x 6'6" T.W. FLUSH DOOR
0.76 x 1.98m
- W1 3'0" x 4'6" T.W. GLAZED WINDOW
0.91 x 1.37m
- W2 4'6" x 4'6" T.W. GLAZED WINDOW
1.37 x 1.37m
- V1 3'0" x 2'0" R.C. JALI

Revised Plan
A/118286/82
Mr. J. J. 16/11/82

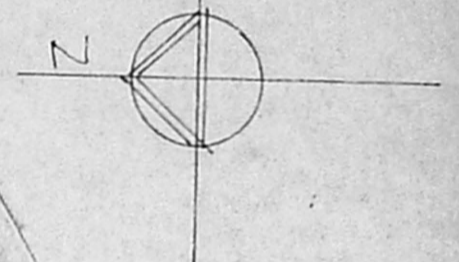

FRONT ELEVATION
SCALE 1/8" = 1'0" (1:100)

SECTION A
SCALE 1/8" = 1'0" (1:100)

Planning Permit No. A/118286/82

APPROVED

SUBJECT TO THE CONDITIONS IN THIS OFFICE LETTER.

No. A/118286/82 Date 11/11/82

FOR MEMBER SECRETARY
MADRAS METROPOLITAN
DEVELOPMENT AUTHORITY
MADRAS - 600 008

ELEVATION SECTION C'C

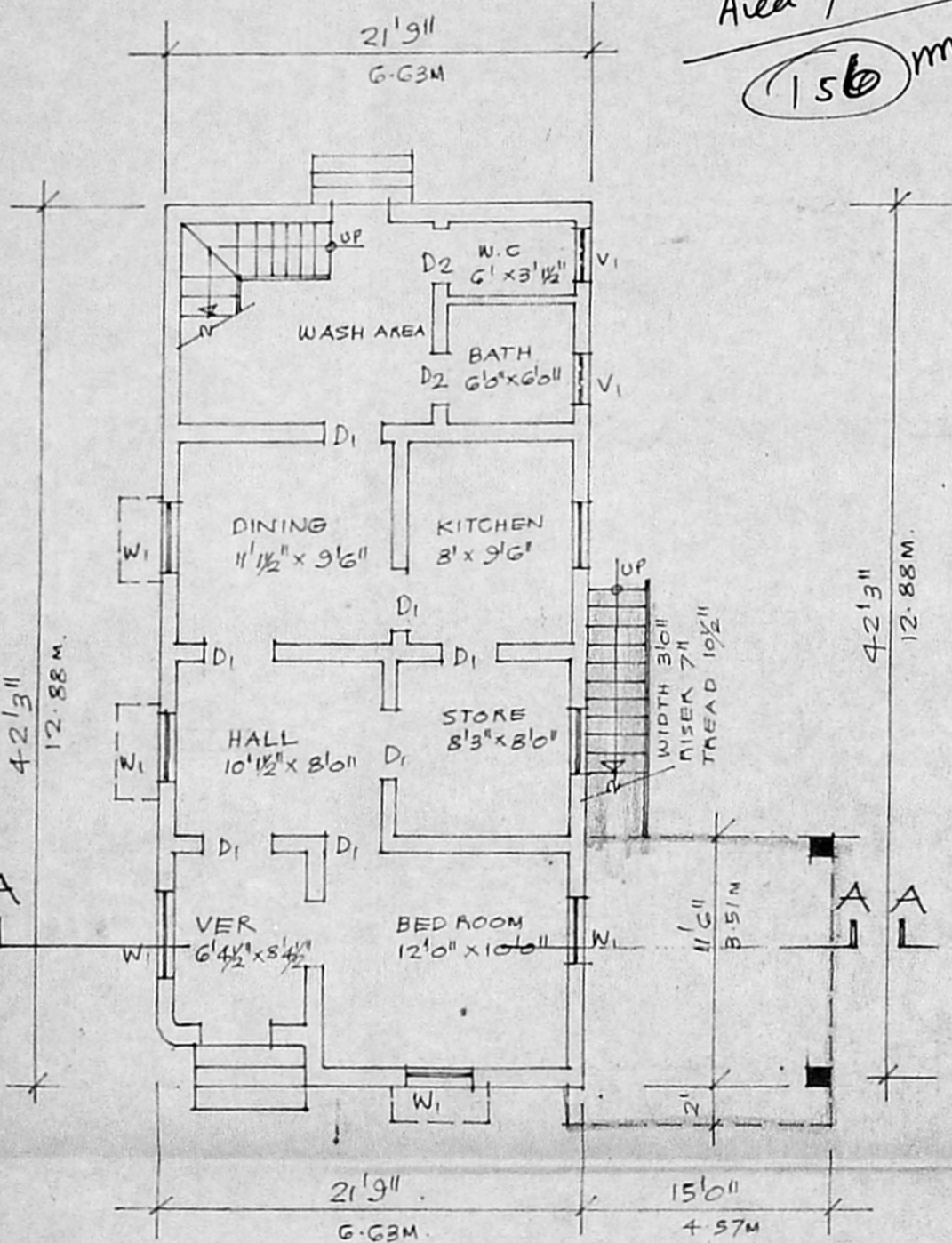
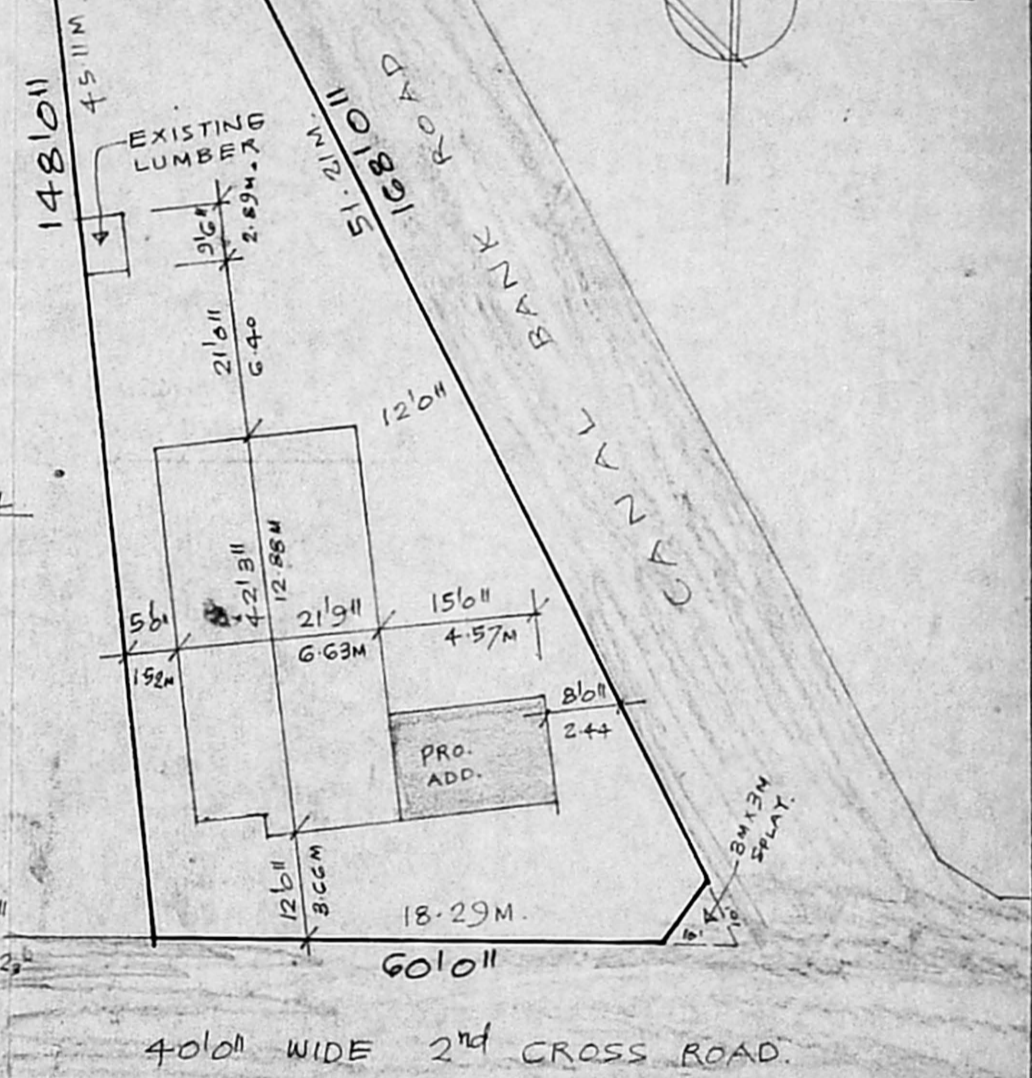

GROUND FLOOR PLAN
SCALE 1/8" = 1'0" (1:100)

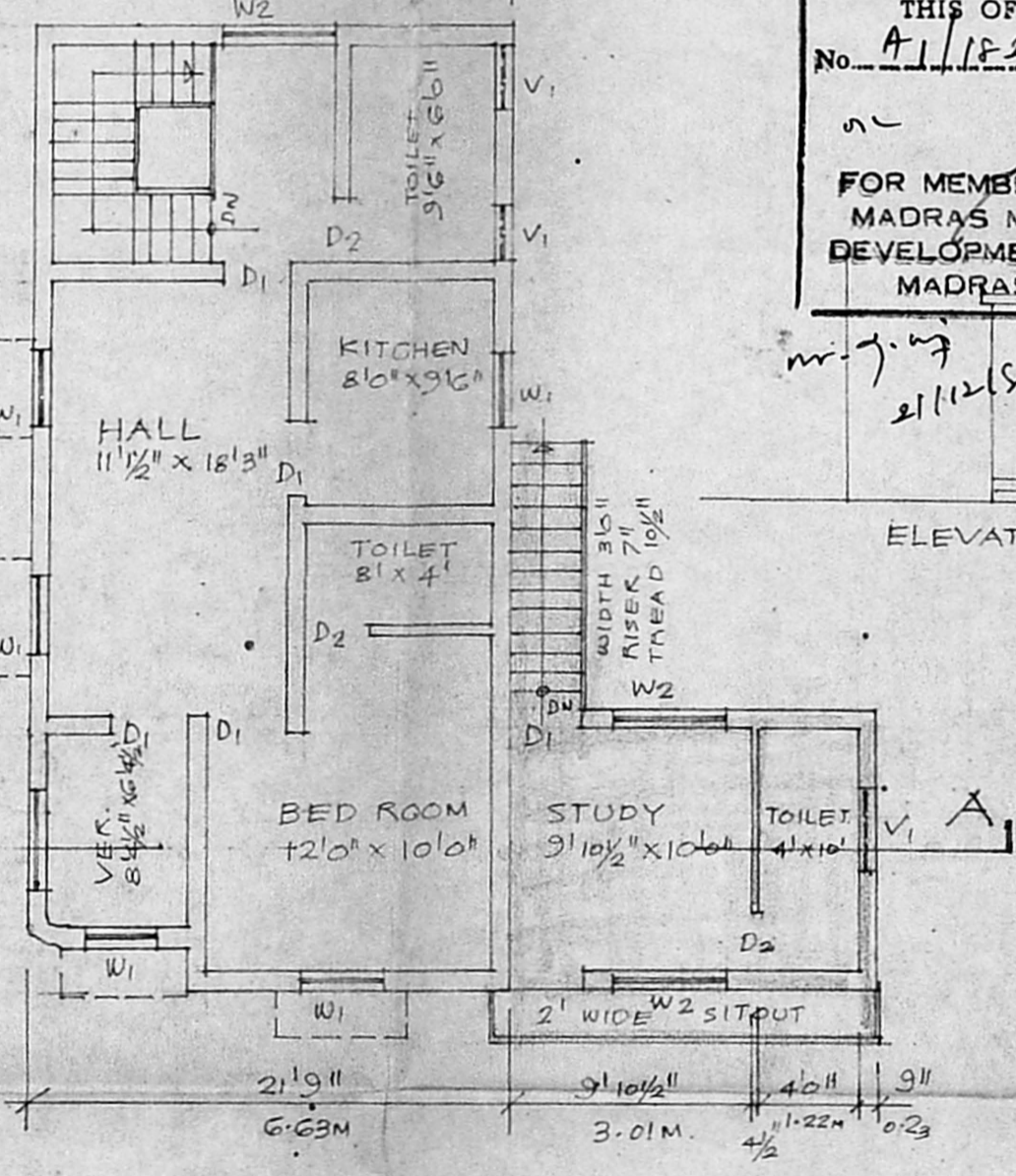

FIRST FLOOR PLAN
SCALE 1/8" = 1'0"

PROPOSED FIRST FLOOR ADDITIONS IN PLOT NO. 230 DOOR NO. 15, 2ND CROSS ROAD R.A. PURAM. MADRAS.

- PROPOSED WORK
- EXISTING ROAD
- PLOT CUT LINE
- EXG. WORK

R. Sathumthala
SIGNATURE OF OWNER.

ER. V. SRINIVASALU. LCE
Asst Executive Engineer (Retd)
Consulting Civil Engineer
REGD. No. 270
CLASS I LICENSED SURVEYOR
CORPORATION OF MADRAS
No 60 Valluvar Road
ARUMBAKKAN MADRAS 108
SIGNATURE OF LICENSED SURVEYOR.